

+NOTICE!!

These documents have been scanned!

Do not place un-scanned documents beneath this notice!

Do not remove this notice from this file!

GPO Jacket No. 560-102
Print Order 61540
Rise Business Services, LLC
Job=AZ15 9/11/2019



Box Number= AZ15232



Claim Begin-End: AMC455042-AMC455042

1 Initial Receipt



AZ15232-21

AMC450067-AMC455351

United States Department of the Interior
Bureau of Land Management
 DIV OF LANDS, MINRLS & ENERGY
 ONE N CENTRAL AVE
 PHOENIX, AZ 85004 -4427
 Phone: 602-417-9200

Receipt	
No:	4468474

Transaction #: 4588402
Date of Transaction: 05/30/2019
CUSTOMER:
RICHARD L HOCKETT 1019 W 3RD AVE SAN MANUEL, AZ 85631-1203 US

LINE #	QTY	DESCRIPTION	REMARKS	UNIT PRICE	TOTAL
1	1.00	LOCATABLE MINERALS / MINING CLAIMS-NEW, UNADJUD, ONE OR MORE AUTH NOS / NEW MINING CLAIM PROCESSING FEE CASES: AMC455042/\$20.00		- n/a -	20.00
2	1.00	LOCATABLE MINERALS / MINING CLAIMS-NEW, UNADJUD, ONE OR MORE AUTH NOS / NEW MINING CLAIMS LOCATION FEE CASES: AMC455042/\$37.00		- n/a -	37.00
3	1.00	LOCATABLE MINERALS / MINING CLAIMS-NEW, UNADJUD, ONE OR MORE AUTH NOS / NEW MINING CLAIMS MAINTENANCE FEE CASES: AMC455042/\$155.00		- n/a -	155.00
TOTAL:					\$212.00

PAYMENT INFORMATION			
1	AMOUNT:	212.00	POSTMARKED: N/A
	TYPE:	CHECK	RECEIVED: 05/29/2019
	CHECK NO:	1028	
	NAME:	HOCKETT, RICHARD L 1019 W 3RD AVE SAN MANUEL AZ 85631-1203 US	

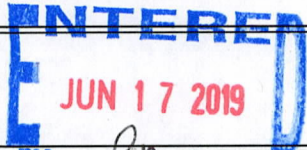

BY: *RAM*

REMARKS

This receipt was generated by the automated BLM Collections and Billing System and is a paper representation of a portion of the official electronic record contained therein.

NOTICE!!

These documents have been scanned!

Do not place un-scanned documents beneath this notice!

Do not remove this notice from this file!

GPO Jacket No. 560-102
Print Order 61540
Rise Business Services, LLC
Job=AZ15 9/11/2019



Box Number= AZ15232



Claim Begin-End: AMC455042-AMC455042

2 Correspondence



AZ15232-21

AMC450067-AMC455351

**NO
DOCUMENTS
FOUND**

NO DOCUMENTS FOUND
NO DOCUMENTS FOUND

NOTICE!!

These documents have been scanned!

Do not place un-scanned documents beneath this notice!

Do not remove this notice from this file!

GPO Jacket No. 560-102
Print Order 61540
Rise Business Services, LLC
Job=AZ15 9/11/2019



Box Number= AZ15232



Claim Begin-End: AMC455042-AMC455042

3 Transfers



AZ15232-21

AMC450067-AMC455351

**NO
DOCUMENTS
FOUND**

NO DOCUMENTS FOUND
NO DOCUMENTS FOUND

NOTICE!!

These documents have been scanned!

Do not place un-scanned documents beneath this notice!

Do not remove this notice from this file!

GPO Jacket No. 560-102
Print Order 61540
Rise Business Services, LLC
Job=AZ15 9/11/2019



Box Number= AZ15232



Claim Begin-End: AMC455042-AMC455042

4 Annual Filings



AZ15232-21

AMC450067-AMC455351

6

455042



OFFICIAL RECORDS OF
PINAL COUNTY RECORDER
Virginia Ross

When recorded mail to:
Richard Hockett
1019 W 3rd Ave
San Manuel, AZ 85631

DATE/TIME: 09/14/2020 1323
FEE: \$30.00
PAGES: 5
FEE NUMBER: 2020-091812

(The above space reserved for recording information)

AFFIDAVIT OF ANNUAL ASSESSMENT WORK
DOCUMENT TITLE

DO NOT DISCARD THIS PAGE. THIS COVER PAGE IS RECORDED AS PART OF YOUR DOCUMENT. THE CERTIFICATE OF RECORDATION WITH THE FEE NUMBER IN THE UPPER RIGHT CORNER IS THE PERMANENT REFERENCE NUMBER OF THIS DOCUMENT IN THE PINAL COUNTY RECORDER'S OFFICE.

ENTERED
OCT 15 2020
BY: ZOC

ACCEPTED
BY: MN DATE: 10/14/2020

4817992

PHOENIX, ARIZONA

2020 OCT -9 A 7:46

RECEIVED
PINAL COUNTY RECORDER'S OFFICE

UNITED STATES
DEPARTMENT OF THE INTERIOR
BUREAU OF LAND MANAGEMENT

FORM APPROVED
OMB NO.: 1004-0114
Expires: April 30, 2023

AFFIDAVIT OF ANNUAL ASSESSMENT WORK

WHEN RECORDED, MAIL DOCUMENT TO:

NAME: Richard Hockett

ADDRESS: 1019 W 3rd Ave

CITY, STATE, ZIP: San Manuel, AZ. 85631

FOR COUNTY RECORDER'S USE

No. of Claims 1
x \$15/claim
Total due BLM \$ 15.00

TO ALL WHOM IT MAY CONCERN:

- The undersigned certifies that at least \$100 per claim was expended for development, labor and improvements, or equivalent value added, as the annual assessment work for the assessment year ending September 1, 2021 for the following contiguous unpatented mining claim(s), located in the County of Pinal, in the State of Arizona.

BLM Serial No.	Name of Claim	Tp Rg Sec Mer				County Recordation Book and Page No.	Co. Recording Date
		Example: 13N 5E 14 MDM					
AMC455042	Chukacabre	10S	16E	S31	MDM	2019-022230	03/29/2019

RECEIVED
BLM AT STAFF OFFICE
2020 OCT -9 A 7:46
PHOENIX, ARIZONA

2. Type of labor and improvements (specify what was done and give the total value for that labor and improvement to show at least \$100 for each claim). If a geological, geochemical, or geophysical survey was performed, as per 30 U.S.C. 28-1, reference the title of the report of survey, give cost and date of the survey and report, and indicate it was filed with the County Recorder:

Description of Work Performed	Value of Work Performed	Date Work Was Performed
Collected samples from claim & check monuments. 2X10hrs @ \$12.00	\$240.00	05/11/2020
Process samples for content and recovery rate. 1X8hrs @ \$12.00	\$96.00	05/12/2020
Collect samples from claim. 2X10 @ \$12.00	\$240.00	05/20/2020
Process samples for content and recovery rate. 1X8hrs @ \$12.00	\$96.00	05/21/2020

3. Name and mailing address of each person who performed the labor and improvements:

Name (please print)

Richard Hockett

Lisa Hockett

Current Mailing Address (please print)

1019 W. 3rd Ave San Manuel, AZ. 85631

1019 W. 3rd Ave San Manuel, AZ. 85631

4. Name and mailing address of each person who holds and claims the subject mining claim(s) for the valuable minerals contained therein. Be sure to indicate if there is a change of address:

Name (please print)

Richard Hockett

Current Mailing Address (please print)

1019 W. 3rd Ave San Manuel, AZ. 85631

RECEIVED
 PHOENIX, ARIZONA
 2020 OCT - 9 A 7:46

5. The undersigned testifies that on the date of March 27th, 20 19, all monuments required by law were erected upon the subject claim(s), and all notices required by law were posted on the subject claim(s) or copies thereof were in place, and at said date, each corner monument bore or contained markings sufficient to appropriately designate the corner of the claim to which it pertains and the name of the claim(s).

I hereby certify under penalty of perjury under the laws of the State of Arizona that the foregoing statements are true and correct:

[Signature]
(Signature of person responsible for above statement)

Date: 08/25/2020

Title 18 U.S.C. 1001 and 43 U.S.C. 1212 make it a crime for any person knowingly and willfully to make to any department or agency of the United States any false, fictitious or fraudulent statements or representations as to any matter within its jurisdiction.

Notary Block

SUBSCRIBED AND SWORN TO before me, this 25th day of August 20 20

By: [Signature]
(Signature of Affiant)

Title: Notary Public

My Commission Expires: 07/09/2024

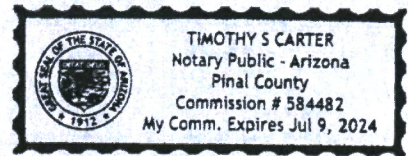

INSTRUCTIONS

1. This is an optional form that may be used to satisfy the requirements for the Bureau of Land Management (BLM) under the provisions of 43 U.S.C. §1744 and 30 U.S.C. §28-28d and the regulations thereunder (43 CFR part 3835). Since local and State laws may vary, you should contact your local and State agencies where the claims are located to ensure all applicable laws and requirements are satisfied.
2. The claimant(s) must fill in the date in paragraph 1 for the applicable assessment year and the county and state where the claims are located.
3. All claim names and BLM serial numbers for which this assessment affidavit applies must be listed. Additionally, legal descriptions, and original county recording information may be listed for additional identification purposes.
4. The claimant(s) must complete paragraph 2 listing all labor or improvements which was performed on or did benefit the subject mining claims. The value and date of the labor or improvements must also be listed. The total amount of labor or improvements can be listed, but the total expenditure must equal at least \$100 for each claim.
5. The names and current mailing addresses of the person(s) performing the labor must be listed in paragraph 3.
6. The name and current mailing address of each owner (claimant) of the claims must be listed in paragraph 4. The mailing address shall be the owner's address and not the address of an agent or anyone representing the claimant. Be sure to note if there has been a change of address.
7. Paragraph 5 shall be completed to show the date it was verified that all monuments required by law were properly erected, all notices were posted, and that corners were appropriately designated for all claims listed.
8. An exact legible reproduction or duplicate (other than microfilm or other electronic media) of this affidavit or another type of affidavit of assessment work that you file or will file in the county where each claim is located, must be filed with the BLM on or before December 30 of the calendar year in which the assessment year ends. For mill or tunnel sites, a separate notice of intent to hold must be filed with the BLM on or before December 30. Requirements for filing a notice of intent to hold can be found at 43 CFR 3835.33.
9. A processing fee of \$15 for each claim listed must be remitted to the BLM along with this or any other affidavit of assessment work.

RECEIVED
BLM A7 STAFF OFFICE
2020 OCT -9 A 7:46
PHOENIX, ARIZONA

United States Department of the Interior
Bureau of Land Management
 DIV OF LANDS, MINRLS & ENERGY
 ONE N CENTRAL AVE
 PHOENIX, AZ 85004 -4427
 Phone: 602-417-9200

Receipt	
No:	4817972

Transaction #: 4945620
Date of Transaction: 10/09/2020
CUSTOMER:
RICHARD L HOCKETT 1019 W 3RD AVE SAN MANUEL, AZ 85631-1203 US

LINE #	QTY	DESCRIPTION	REMARKS	UNIT PRICE	TOTAL
1	1.00	LOCATABLE MINERALS / MINING CLAIMS- NOT NEW-UNADJUD, ONE AUTH NO. ONLY / MINING CLAIM MONEY RECEIVED CASES: AMC455042/\$15.00	POL	- n/a -	15.00
TOTAL:					\$15.00

PAYMENT INFORMATION			
1	AMOUNT:	15.00	POSTMARKED: N/A
	TYPE:	CHECK	RECEIVED: 10/09/2020
	CHECK NO:	1061	
	NAME:	HOCKETT, RICHARD L 1019 W 3RD AVE SAN MANUEL AZ 85631-1203 US	

REMARKS

This receipt was generated by the automated BLM Collections and Billing System and is a paper representation of a portion of the official electronic record contained therein.

Richard & Lisa Hockett
1019 W. 3rd Ave
San Manuel, AZ 85631

PHOENIX AZ

6 OCT 2020 PM



RECEIVED
BLM AZ STATE OFFICE

2020 OCT -9 A 7 46

PHOENIX, ARIZONA

BUREAU OF LAND MANAGEMENT
ONE NORTH CENTRAL AVENUE
SUITE 800
PHOENIX, AZ. 85004

85004-442700



DEPARTMENT OF THE INTERIOR
BUREAU OF LAND MANAGEMENT
MINING CLAIMS

Run Date/Time: 9/5/2019

MC Maintenance Fees Paid Through the BLM Pay Portal
(by Date Paid)

Page 346 Of 521

CBS Receipt: 4549429

Printed For Lead File # AMC455042

Agency Tracking ID: 1567178643

Assessment Year: 2020

Paid On: 8/30/2019

Number of BLM Serial Nr: 1

Total Amount Paid: \$165.00

Claim Name	BLM Serial No	Lead File No	Amount Paid
CHUKACABRE	AMC455042	AMC455042	\$165.00

United States Department of the Interior
Bureau of Land Management
 BUSINESS & SUPPORT SVCS DIV
 ONE N CENTRAL AVE SUITE 800
 PHOENIX, AZ 85004 -4427
 Phone: 602-417-9200

Receipt	
No:	4549429

Transaction #: 4670459	
Date of Transaction: 08/30/2019	
CUSTOMER:	
	RICHARD L HOCKETT 1019 W. 3RD AVE SAN MANUEL, AZ 85631 US

LINE #	QTY	DESCRIPTION	REMARKS	UNIT PRICE	TOTAL
1	1.00	LOCATABLE MINERALS / MINING CLAIMS- NOT NEW-UNADJUD, ONE AUTH NO. ONLY / MINING CLAIM MONEY RECEIVED CASES: AMC455042/\$165.00		- n/a -	165.00
TOTAL:					\$165.00

PAYMENT INFORMATION			
NOTE: Items will appear on credit card statement as "BLM O Mining Claim".			
1	AMOUNT:	165.00	POSTMARKED: N/A
	TYPE:	CREDIT CARD	RECEIVED: 08/30/2019
	NAME:	RICHARD L HOCKETT 1019 W. 3RD AVE SAN MANUEL AZ 85631 US	
	CARD NO:	XXXXXXXXXXXX8533	AUTH CODE: 102828
	NAME ON CARD:	RICHARD L HOCKETT	
	SIGNATURE:	INTERNET	

REMARKS

This receipt was generated by the automated BLM Collections and Billing System and is a paper representation of a portion of the official electronic record contained therein.

NOTICE!!

These documents have been scanned!

Do not place un-scanned documents beneath this notice!

Do not remove this notice from this file!

GPO Jacket No. 560-102
Print Order 61540
Rise Business Services, LLC
Job=AZ15 9/11/2019



Box Number= AZ15232



Claim Begin-End: AMC455042-AMC455042

5 Miscellaneous



AZ15232-21

AMC450067-AMC455351

Nov. 17, 2017

Subject: Fire Assay Results - Chukacabre

opt = troy ounces per ton (2000 Lbs)

Gold: 2.34 opt

Silver: 3.70 opt

Paid Cash: \$65.00

Ted Simpson
Precious Metals Of Arizona
Since 1979
2470 N. Jackrabbit Ave.
Tucson, Az 85745
520-622-8375 Office

RECEIVED
BIRMINGHAM
2019 MAY 29 P 12:04
PHOENIX, ARIZONA

NOTICE!!

These documents have been scanned!

Do not place un-scanned documents beneath this notice!

Do not remove this notice from this file!

GPO Jacket No. 560-102
Print Order 61540
Rise Business Services, LLC
Job=AZ15 9/11/2019



Box Number= AZ15232



Claim Begin-End: AMC455042-AMC455042

6 Location Notices-Amendments and Supporting Documents



AZ15232-21

AMC450067-AMC455351

MINING CLAIM STATUS REPORT

Data Entered: 6/17/19 RAM

MTP Checked By: 6/17/19 Ram
GEO Checked By: 6/17/19 Ram

LEAD SERIAL NUMBER: AMC 455042 thru AMC _____

NUMBER OF CLAIMS & TYPE:

1 LODE
____ PLACER
____ ASSOCIATION PLACER
____ MILL SITE
____ TUNNEL SITE

CHARGES:

Processing Fee @ \$20 = \$ 20
Location Fee @ \$37 = \$ 37
Maintenance Fee @ \$155 = \$ 155
Add'l Maint Fee for Assoc Placer = \$ _____
SUBTOTAL \$ _____
Other Fees \$ _____
Other Fees \$ _____
TOTAL \$ 212

TOTAL ACREAGE: _____ Per Claim
(Placer Only)

NUMBER OF LOCATORS: _____

DOCUMENTS RECEIVED VIA: Over-the-Counter [] Mail [] **TIMELY FILED:** Yes [] No []

LEGAL DESCRIPTION: T 10S R 10E SEC 31
T _____ R _____ SEC _____
T _____ R _____ SEC _____
T _____ R _____ SEC _____
T _____ R _____ SEC _____

BLM [] FOREST SERVICE [] _____ SUBJ TO PL 359: Yes [] No []
WILDERNESS AREA [] _____

SPLIT ESTATE: N/A [] SX [] PX [] OTHER [] _____
SRHA [] Was proper Notice filed if located on SHRA Land? Yes [] No []

RECONVEYED MINERALS ON BLM LAND REQUIRE OPENING ORDER FROM 1944 TO 1993:
Open to Entry On _____ N/A []

COMMENTS/STATUS: VOID [] PARTIALLY VOID [] PVT MINERALS [] WITHDRAWN LANDS []
OTHER [] _____

[] Claimant acknowledges that portions of the following claim(s) site(s) may be void or voidable.

Printed Name of Claimant _____ Signature of Claimant _____

*****FINAL ADJUDICATION*****

DATE 4/29/2020 INITIALS AD

AHC455042



DATE/TIME: 03/29/2019 1036
FEE: \$10.00
PAGES: 1
FEE NUMBER: 2019-022230

LOCATION NOTICE FOR LODE MINING CLAIM

Amendment BLM Serial # _____

NOTICE IS HEREBY GIVEN that the Chukacabre
_____ lode mining claim has been located

by Richard Hockett whose current mailing
address is 1019 W. 3rd Avenue
SAN MANUEL, ARIZONA 85631

RECEIVED
BLM AT STATE OFFICE
2019 MAY 29 P 12:04
PHOENIX, ARIZONA
BLM
Date
Stamp

The general course of this claim is East - West and it is situated in Pinal
County, Arizona. This claim is 1500' feet in length and 600' feet in width.

20 Total Claim Acreage. This claim runs from the location monument on which this location notice
is posted on the centerline of the claim approximately 750' feet in a West direction to the West
end line and 750' feet in a East direction to the East end line. This claim is marked by six
monuments, one at each corner and one at the center of each end line of the claim.

The location monument on which this notice is posted is situated within Section 31, Township 10
S, Range 16 E, Gila Salt River Base and Meridian, Arizona and this claim encompasses portions
of the following quarter section(s), section(s), Township(s) and Range(s) _____
NW 1/4 S31 T10S R16E

Gila Salt River Base and Meridian, Arizona.

The locality of this claim with reference to some natural object or permanent monument and additional information
(if any) concerning its locality are as follows: _____

4290' N-NW of Rice Peak @ 338° AZIMUTH

_____ The above information is shown on the attached map.

DATED AND POSTED on the ground this 27 day of March, 2019.

LOCATOR(s) AGENT

Print Name(s) Richard Hockett

Signature(s) [Signature]

AMC455042

MINING CLAIM MAP

Placer ()
 Millsite

1 mile

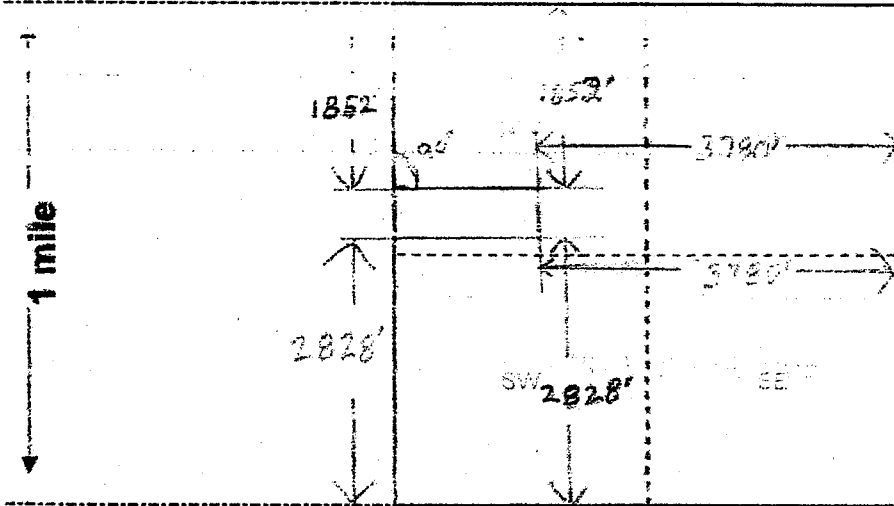

RECEIVED
 BLM AZ STATE OFFICE
 2019 MAY 29 P 12:04
 PHOENIX, ARIZONA

Scale: 1" = 2000 feet



- The above map depicts the Chukacabre mining claim, which is located in section 31, Township 10 S, Range 16 E, Gila and Salt River Base and Meridian Final County, Arizona. Total claim acreage is 20
- The type of corner and location monuments used are as follows: 5' Posts with locator signs attached
- The bearings and distances in degrees and feet between claim corners and to a public land survey monument are as depicted on the map.
- If the claim is a placer or millsite claim with exterior limits conforming to legal subdivisions of the public survey, provide a legal description of the claim _____

AMC 455042

Form MCF100a
 Revised July 2014

Date and Time Run:
6/17/2019 12:51:07 PM

Page 1 of 1

DEPARTMENT OF THE INTERIOR
BUREAU OF LAND MANAGEMENT
Case Recordation

Geographic Report with Land

Disposition is equal to **AUTHORIZED , CANCELLED , EXPIRED , PENDING , REJECTED , RELINQUISHED ,
WITHDRAWN**

and Meridian Township Range Section is equal to **14 0100S 0160E 031**

and Admin State is equal to **AZ**

NO WARRANTY IS MADE BY BLM
FOR USE OF THE DATA FOR
PURPOSES NOT INTENDED BY BLM

DEPARTMENT OF THE INTERIOR
BUREAU OF LAND MANAGEMENT
Case Recordation
Geographic Report with Land

Admin State: AZ
Geo State: AZ

Serial Number	Total Case Acres:	Casetype	Case Disp	Mer	Twp	Rng	Sec	Sur Type	Sur Nr	Suf	Subdivision	Act Pend
AZA 035149	1.000	835002	AUTHORIZED	14	0100S	0160E	031	FF			M&B:	

PARTIALLY SURVEYED TOWNSHIP 10 SOUTH RANGE 16 EAST OF THE GILA AND SALT RIVER MERIDIAN, ARIZONA

PROTRACTOR DIAGRAM NO 69 OFFICIALLY FILED 06/23/1960

PINAL COUNTY
ACCORD FIELD OFFICE

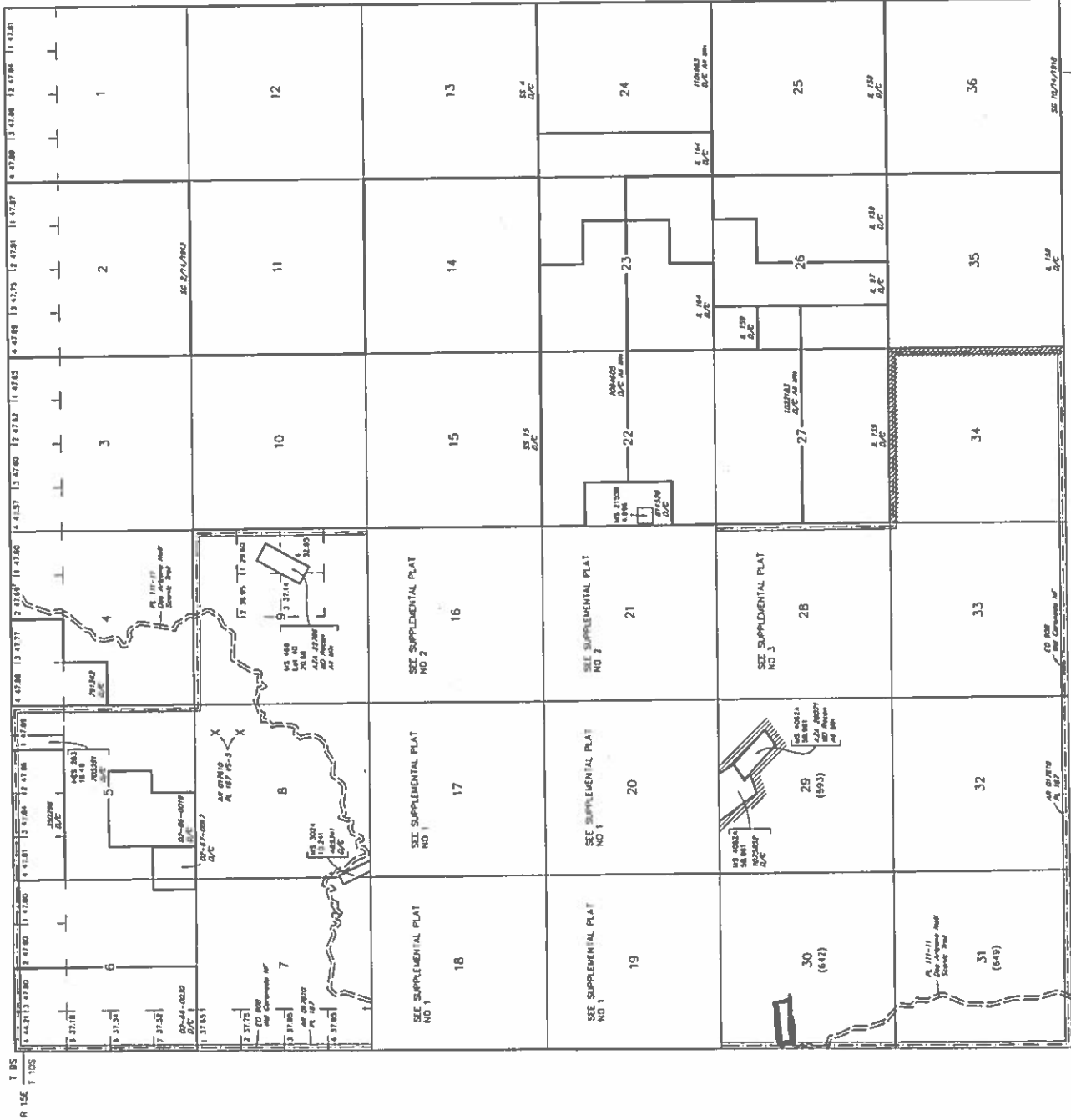

INDEX TO SEGREGATED TRACTS			
MEMBER'S TRACT NO.	ORIGINAL SURVEY		SUBDIVISION
	T	R	

FOR ORDERS AFFECTING DISPOSAL OR USE OF UNDEVELOPED LANDS WITHIN THIS CLASSIFICATION, MINERALS, WATER AND/OR OTHER PUBLIC PURPOSES, REFER TO INDEX OF MISCELLANEOUS DOCUMENTS.
MOS 209 NW
710 SW
711 SE

CURRENT TO	R/W	CSR Mer
8-31-2015	ACAD	T ID E
		R ID E

SCALE IN CHAINS
0 10 20 30 40
19.9 0 10 20 30 40

INCLUDES STATISTICS
This plat is the Bureau's showing of 1960, and should be used only in the general vicinity of the boundary shown. It is not intended to be a substitute for the original survey documents. It is the responsibility of the user to verify the accuracy of the data shown in this plat.

L 01 32:50:45"W
Long 110:35:50"W

R 15E R 17E
T 11S

Richard & Lisa Hockett
1019 W. 3rd Ave
San Manuel, AZ 85631

PHOENIX AZ 852

24 MAY 2019 PM 5 L



Bureau of Land Management
One North Central Ave.
Suite 800
Phoenix, AZ 85004-4427

RECEIVED
BLM AZ STATE OFFICE
2019 MAY 29 P 12:04
PHOENIX, ARIZONA

85004-442700

